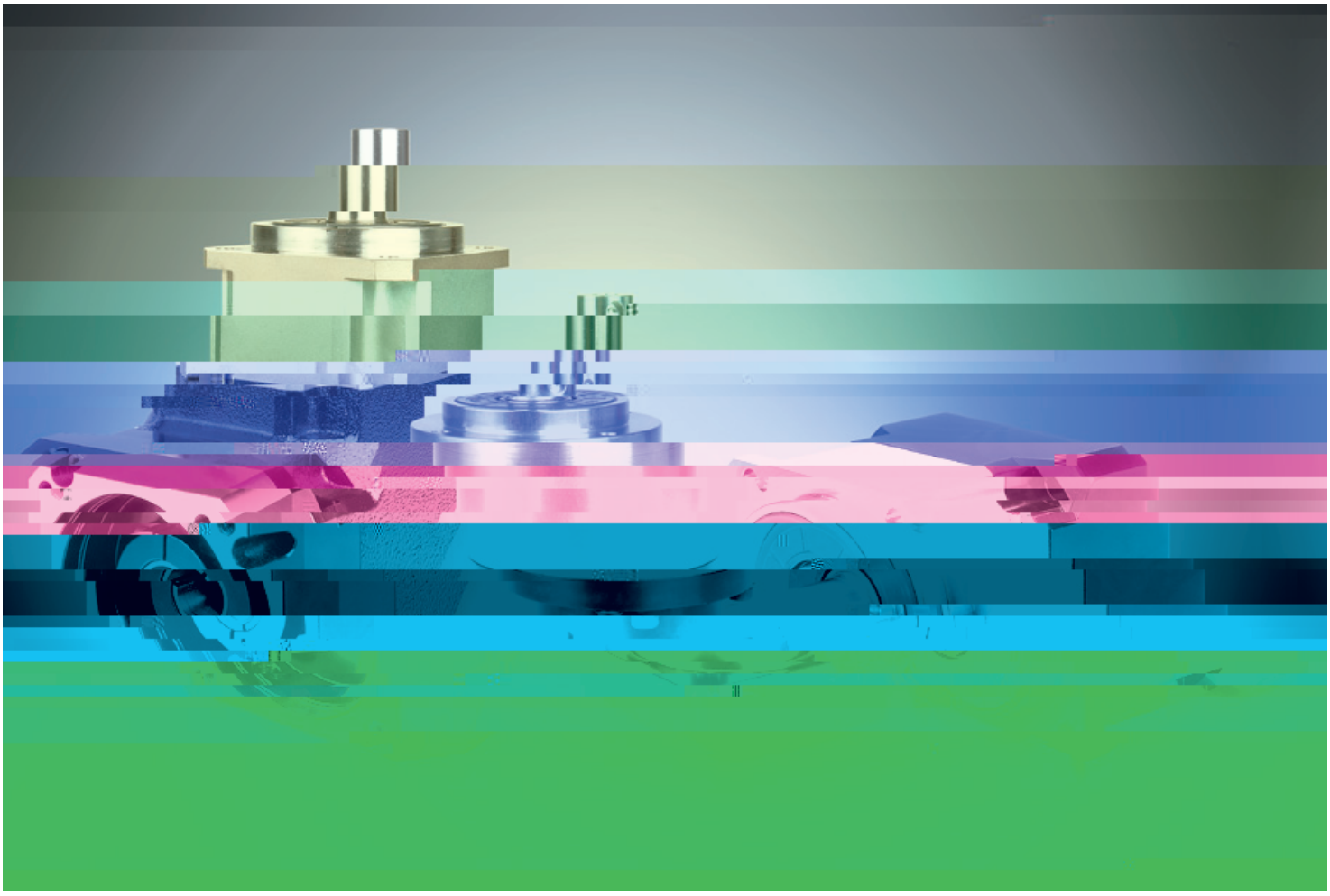

ə ɔʜ .

HIGH PRECISION PLANETARY GEARBOXES

DECELERATOR & MOTORS

ə ᴥ Ꞔ ü

Ordering Code . . /

EC ƙ ə Ợ ᴥ Ꞔ .

- Technical Performance . . 1
- ɔ Dimensions . . 3

ECP ə Ợ ᴥ Ꞔ .

- Technical Performance . . 5
- ɔ Dimensions . . 7
- ‟E ˜ Ὼ שׁ ˜ Ὼ . / /

Permitted Radial and Axial Loads on Output Shaft of the Gearbox

- ῴ Front plate option

E@ ə Ợ ᴥ Ꞔ .

- Technical Performance
- ɔ Dimensions

E@P ə Ợ ᴥ Ꞔ .

- Technical Performance
- ɔ Dimensions
- ‟E Selection of the Optimum Gearbox
- ‟E ˜ Ὼ שׁ ˜ Ὼ

Permitted Radial and Axial Loads on Output Shaft of the Gearbox

ə ᴚᴚ . HIGH PRECISION PLANETARY GEARBOXES

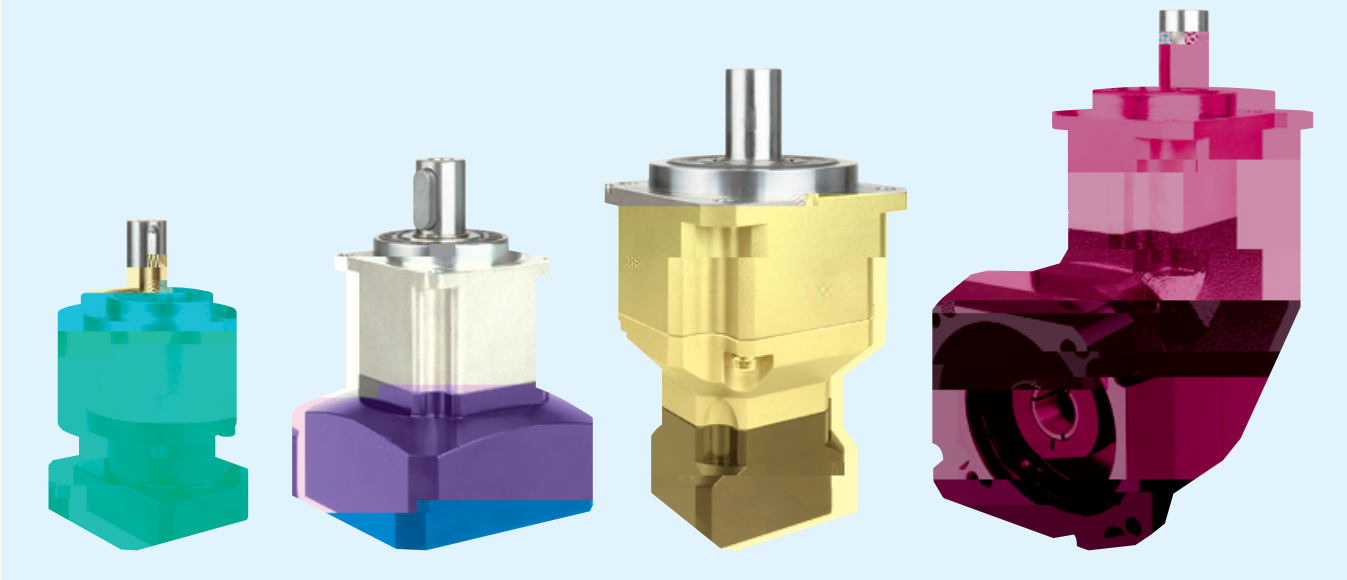

У ɬ ى ˝ Ordering Code

GB	090	-	030	-	S1	-	P0
ɵ	Ơ		ơ		ɑ		ɑ

GE . GE HIGH PRECISION PLANETARY GEARBOXES

Technical Performance

GE ᴚ ə ᴚ Ḥ . GE HIGH PRECISION PLANETARY GEARBOXES

ᴧ ᴨ ᴚ ᴨ ᴧ Technical Performance

↓ Dimensions

GER ᴚ ə ᴚ Ӊ . GER HIGH PRECISION PLANETARY GEARBOXES

ᴬ ᴨ ᴥ √ Technical Performance

Technical Performance

↓ Dimensions

3 **E** Front plate option

GB ķ ə ɿ Ḩ . GB HIGH PRECISION PLANETARY GEARBOXES

ɳ ʯ √ Technical Performance

Item	Number of stage	˜E Reduction ratio	GB042	GB060								

↓ Dimensions

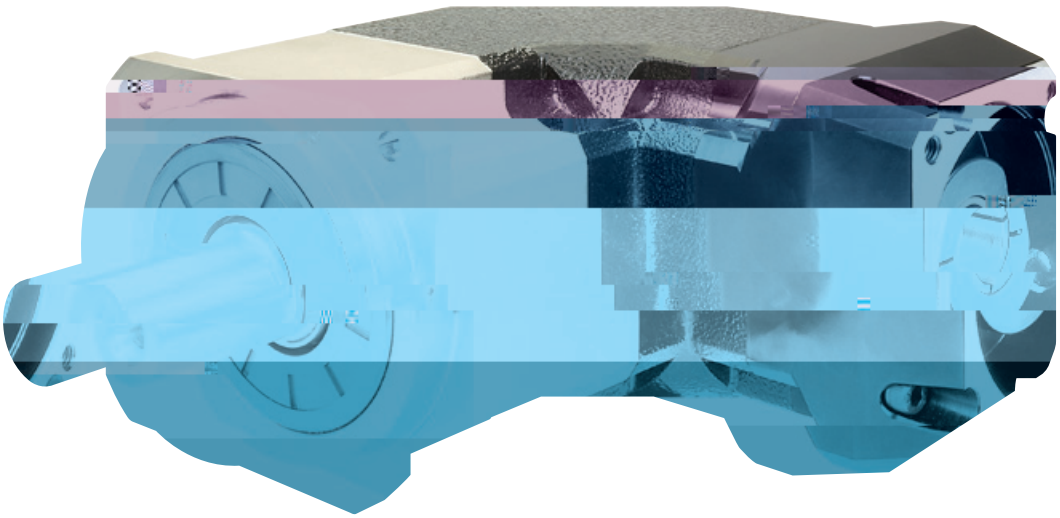

TG C Ð„0

GBR ʁ ə ɔʜ . GBR HIGH PRECISION PLANETARY GEARBOXES

GBR . GBR HIGH PRECISION PLANETARY GEARBOXES

Technical Performance

Dimensions

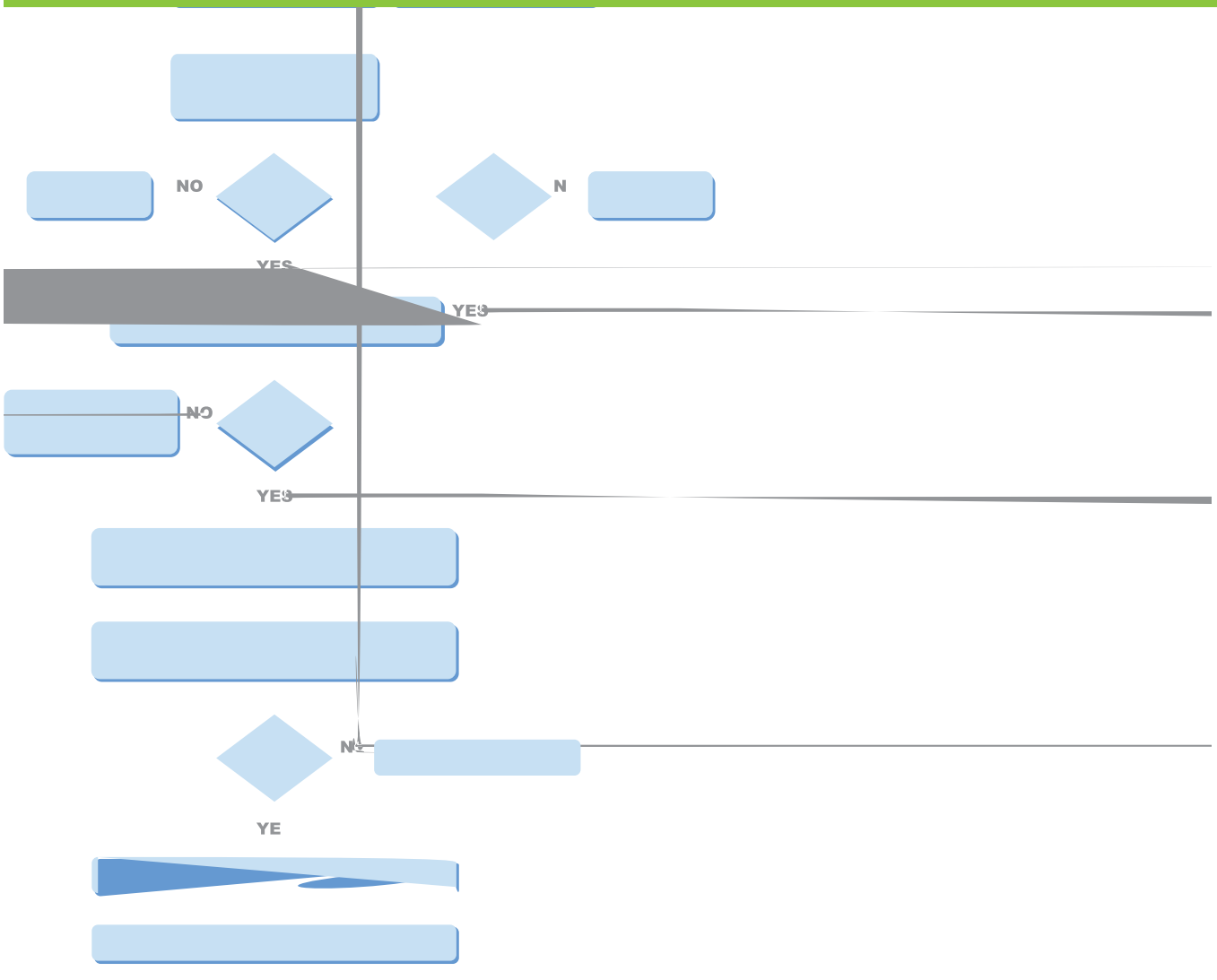
NO
N
YES
YES
NO
YES
N
YE